

Notes on UGC11459

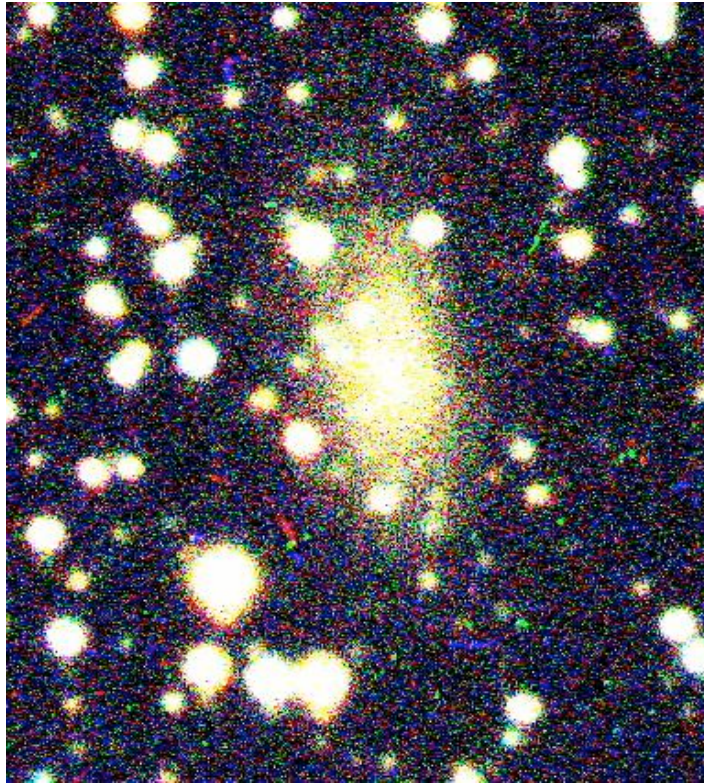

An RGB image of faint elliptical galaxy, UGC11459, just below center.



Cropped and magnified RGB image of the main galaxy.

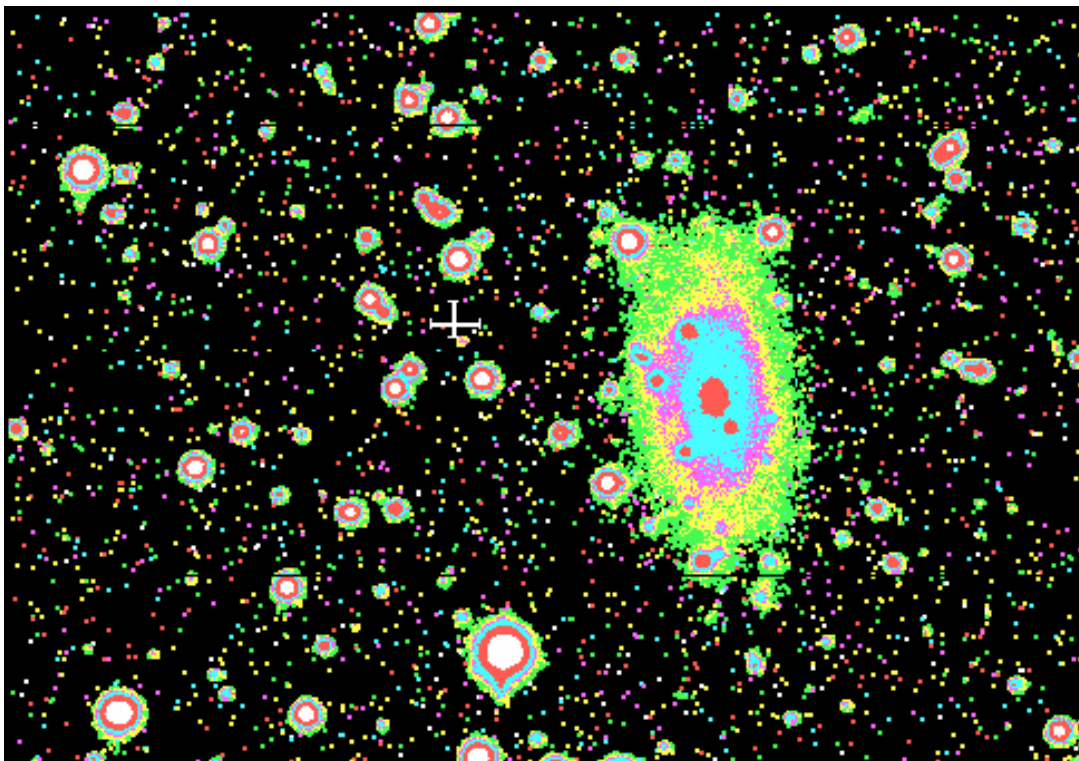

Isolux presentation of the galaxy and its neighborhood

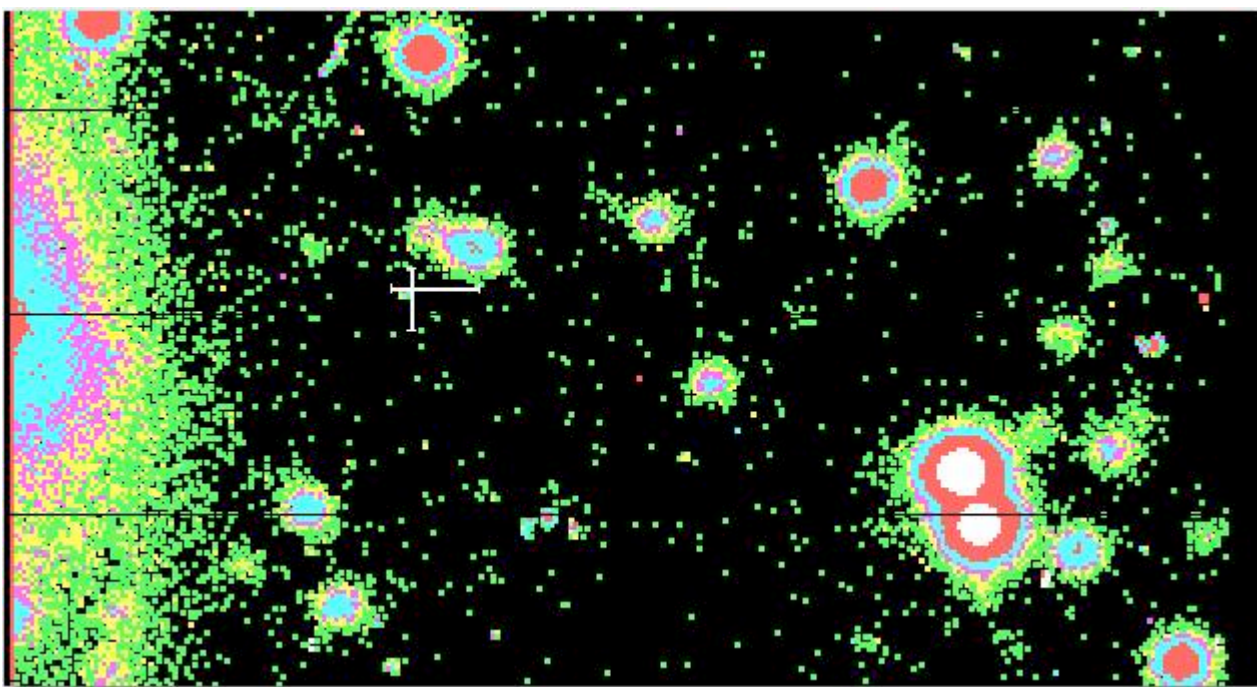
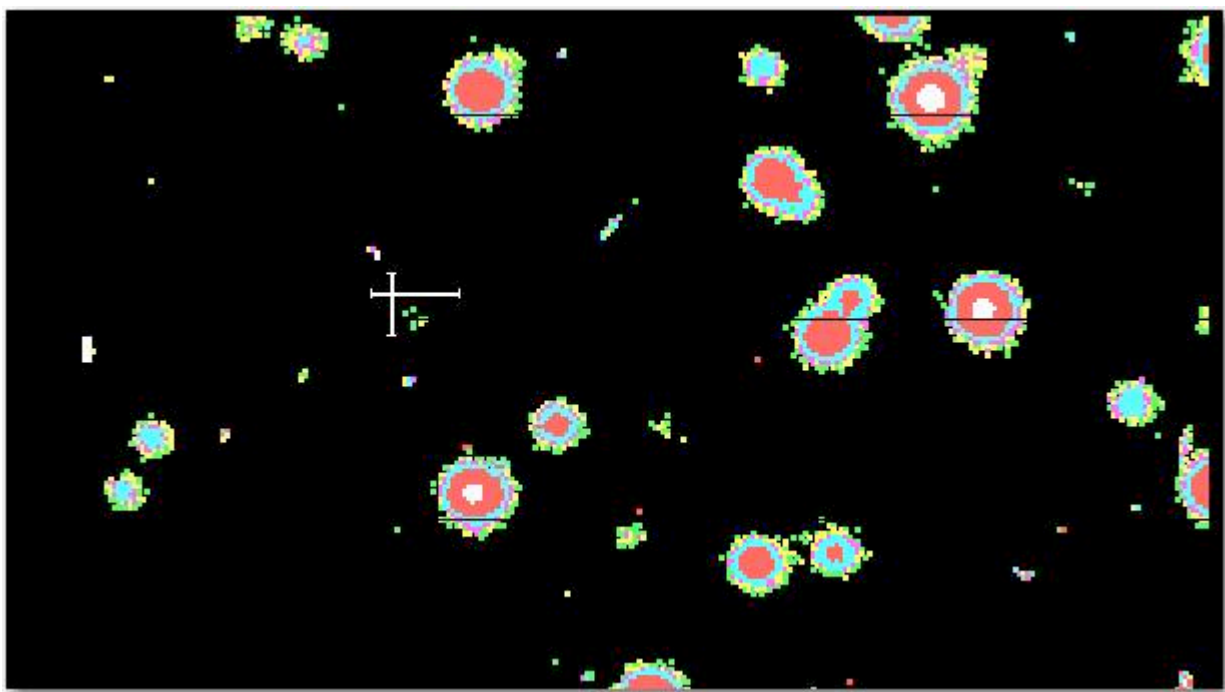

Magnified isolux view to the right of the galaxy

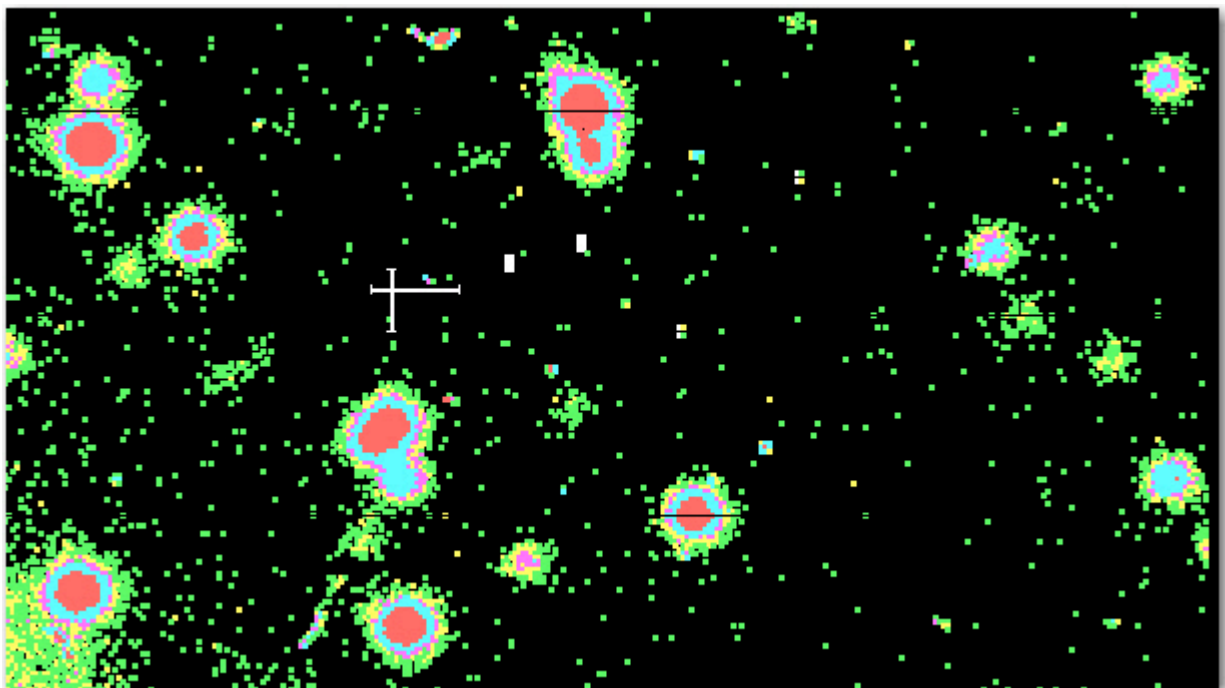

Magnified isolux view to upper right of the main galaxy showing several nonstellar objects.

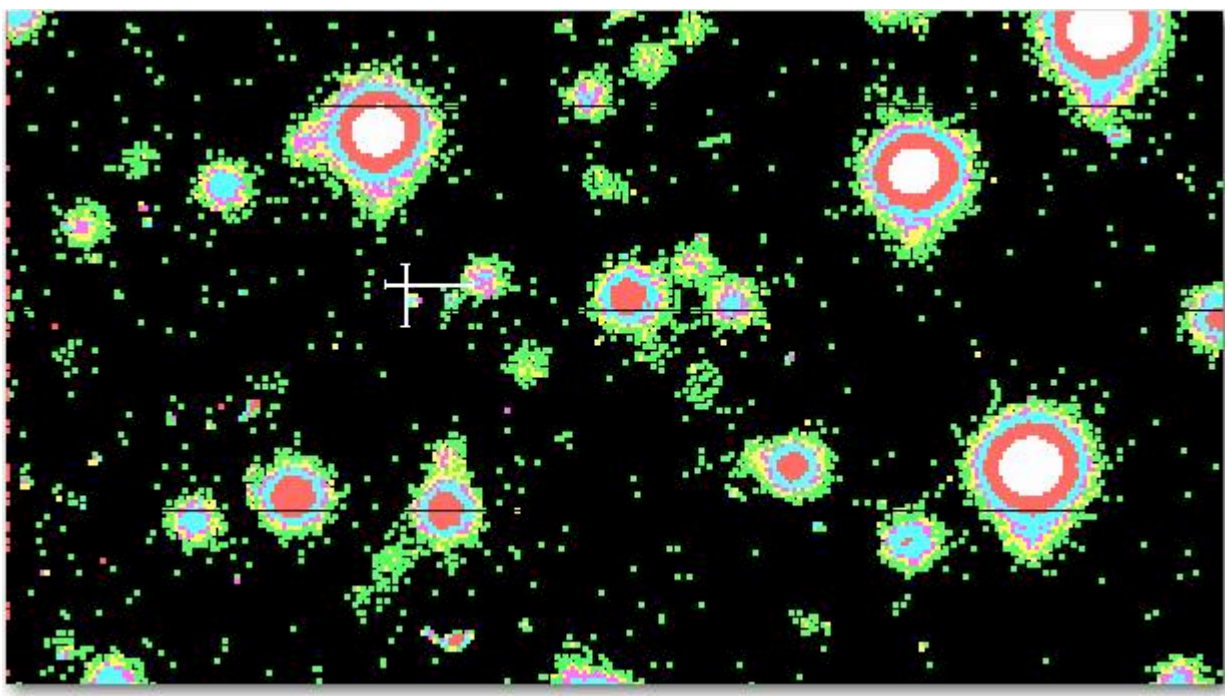

Magnified isolux view at upper right of main galaxy showing several nonstellar objects.

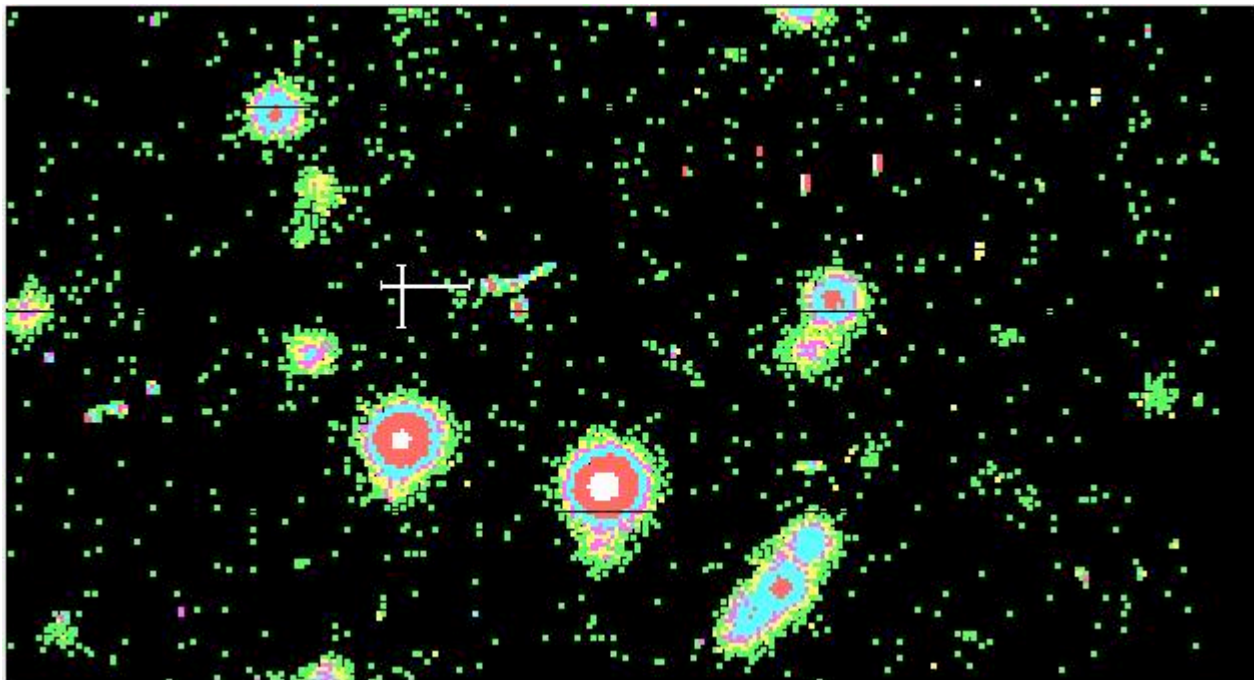

Magnified isolux view at top right of main galaxy showing several nonstellar objects.

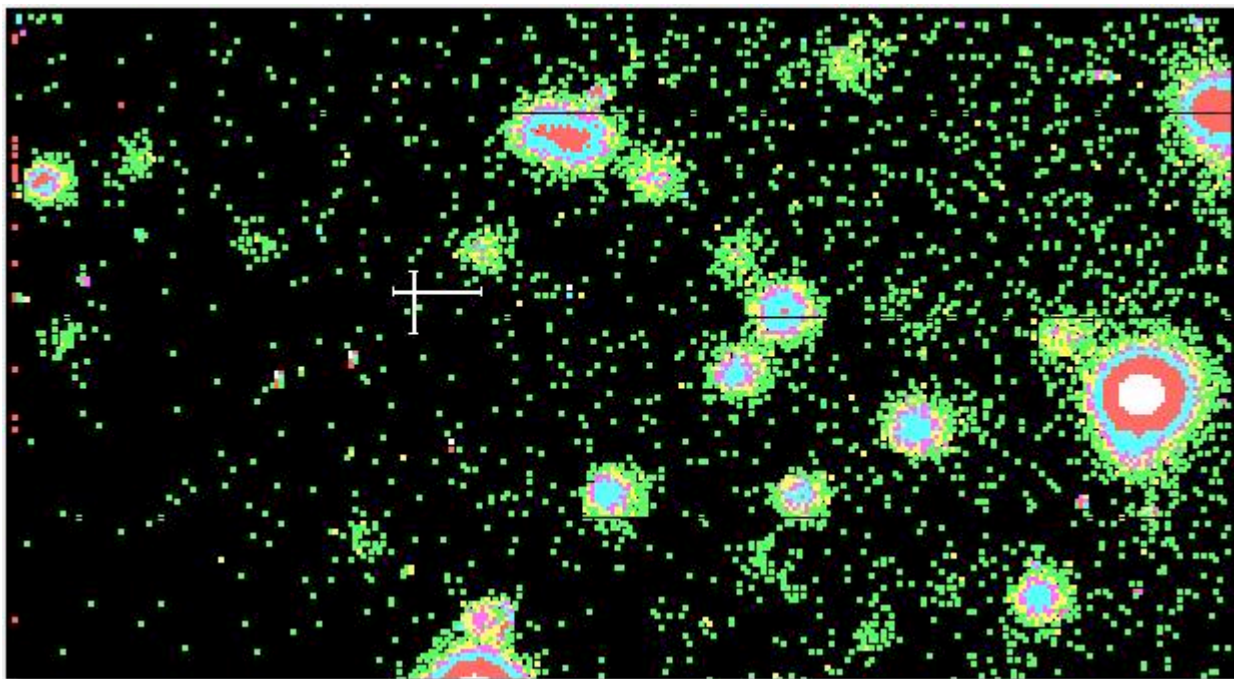

Magnified isolux view at top far right of main galaxy showing several nonstellar objects.

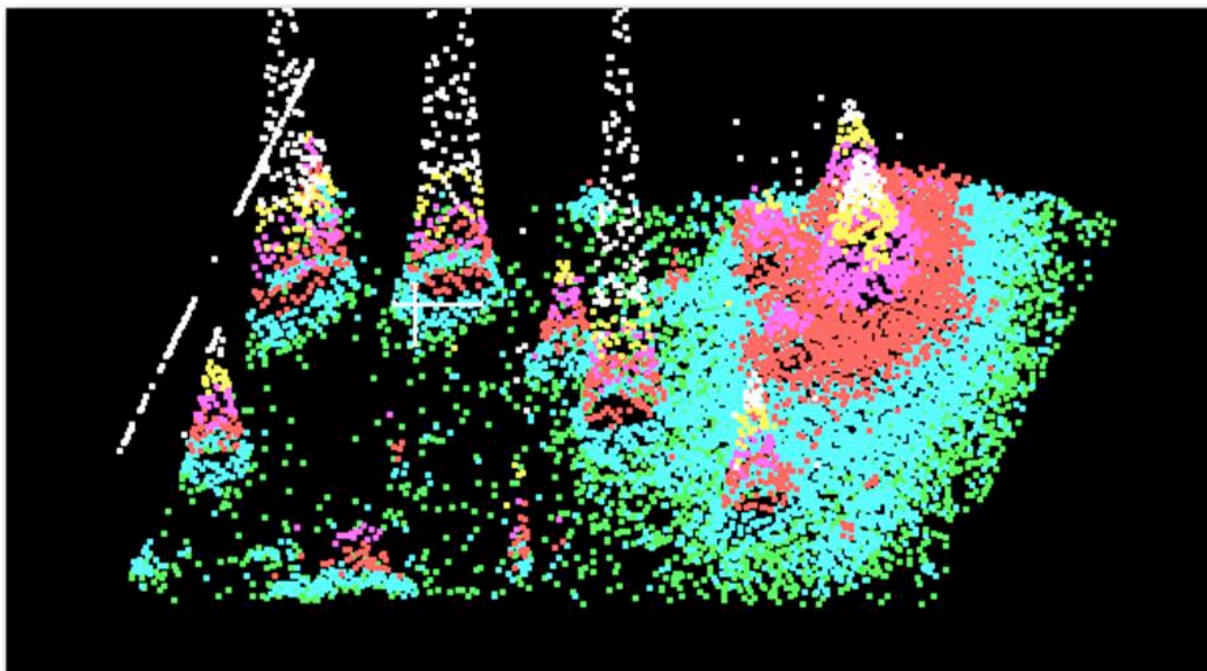

Pseudo 3D view of the main galaxy.